

SCHEDULE OF JOINERY

D DOOR	8'0" x 7'0"	107 x 213
D1 "	8'0" x 7'0"	91 x 213
D2 "	2'6" x 7'0"	76 x 213
W WINDOW	3'6" x 4'6"	127 x 137
V VENTILATOR	3'6" x 1'6"	107 x 46
J JALLY	3'6" x 4'6"	107 x 137

SPECIFICATIONS:

FOUNDATION: STEPPED FOOTING (EXISTING). SUPER STRUCTURE: BRICK WORK IN C.M 1:6; BEAMS, SLABS, COLUMNS, SUNSHADES ETC - R.C.C 1:2:4 MIX; PLASTERING IN C.M 1:4 MIX; JOINERY: T.W DOOR, GLAZED WINDOW & VENTILATOR. STAIRCASE: BRICK STEPS IN C.M 1:5 FLOORING: MOSAIC FLOORING LAID OVER C.M 1:5 WEATHERING COURSE: LIMB WITH BRICK JELLY & ONE COURSE TILES OVER HEAD TANK: R.C.C 1:2:4 WITH C.M 1:3

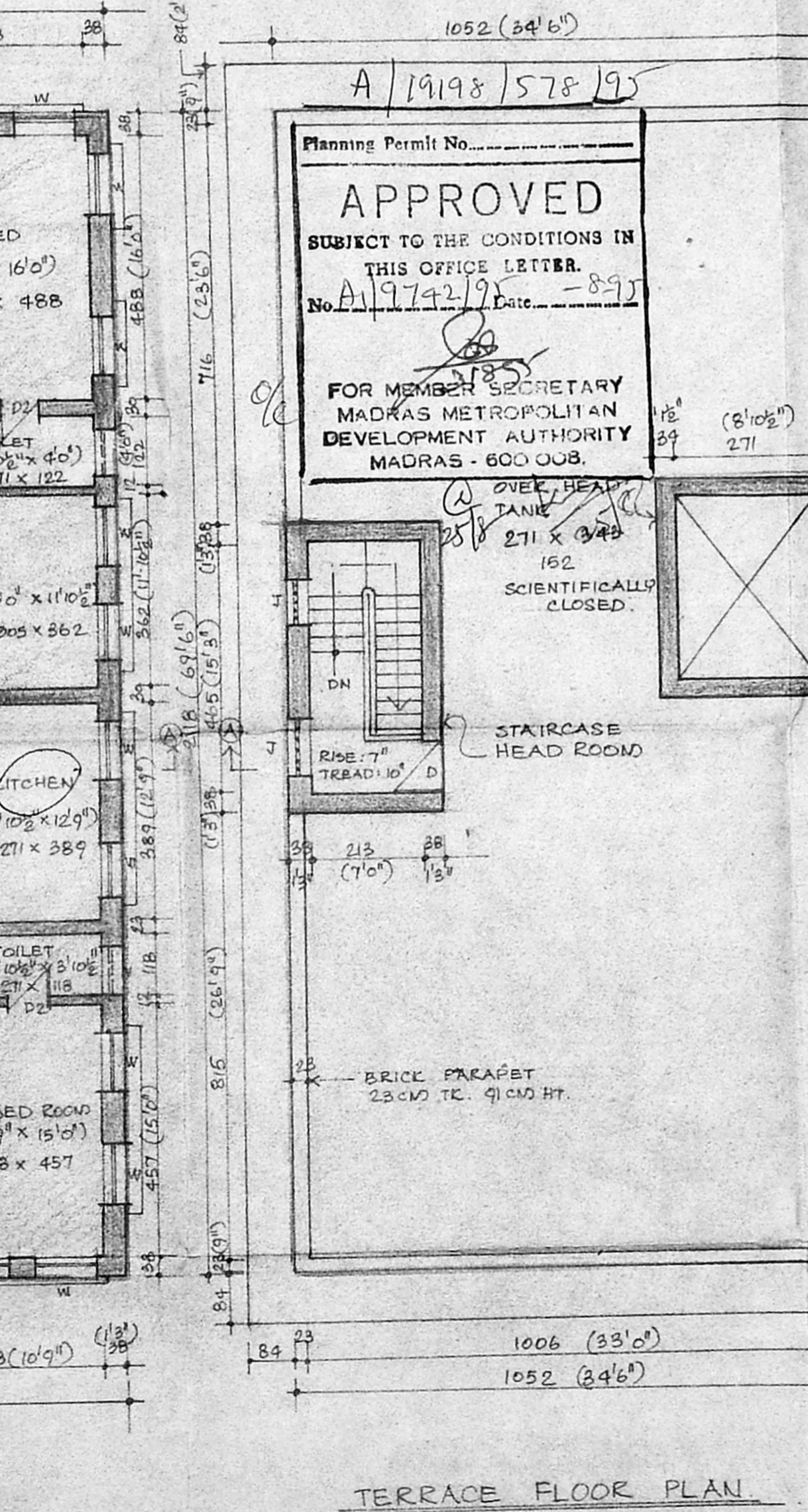
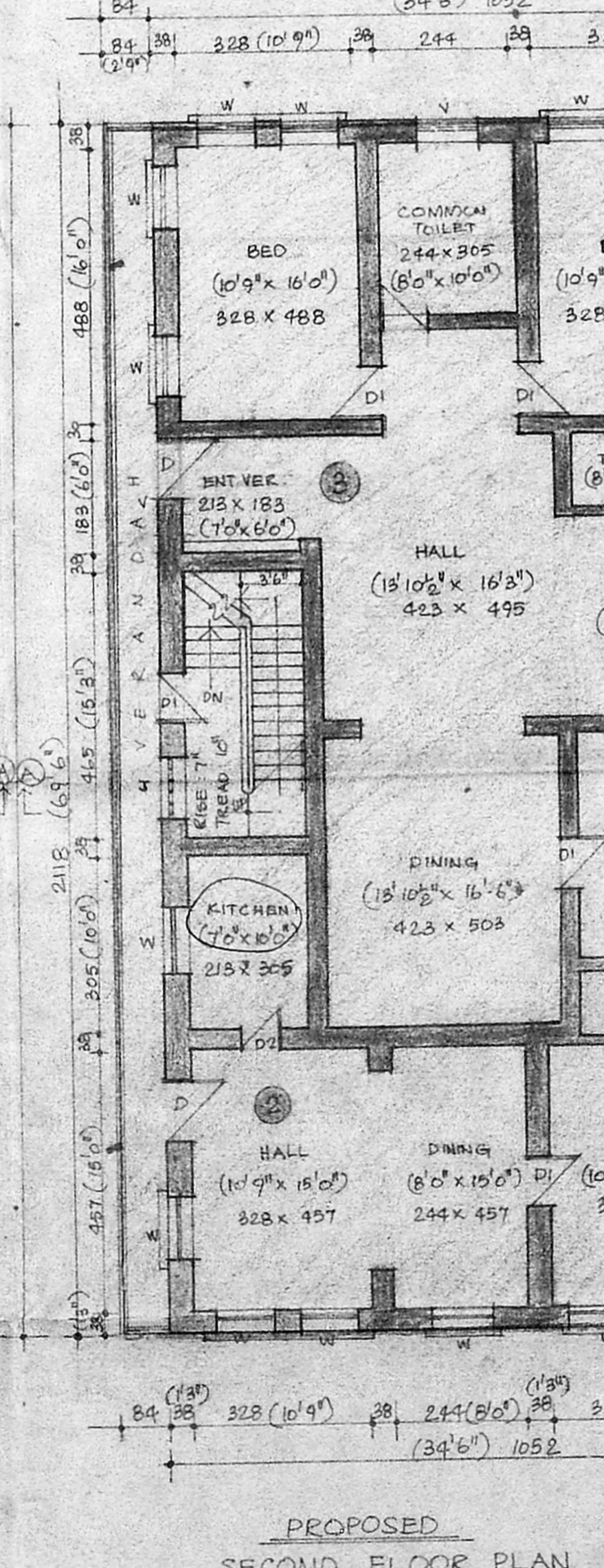
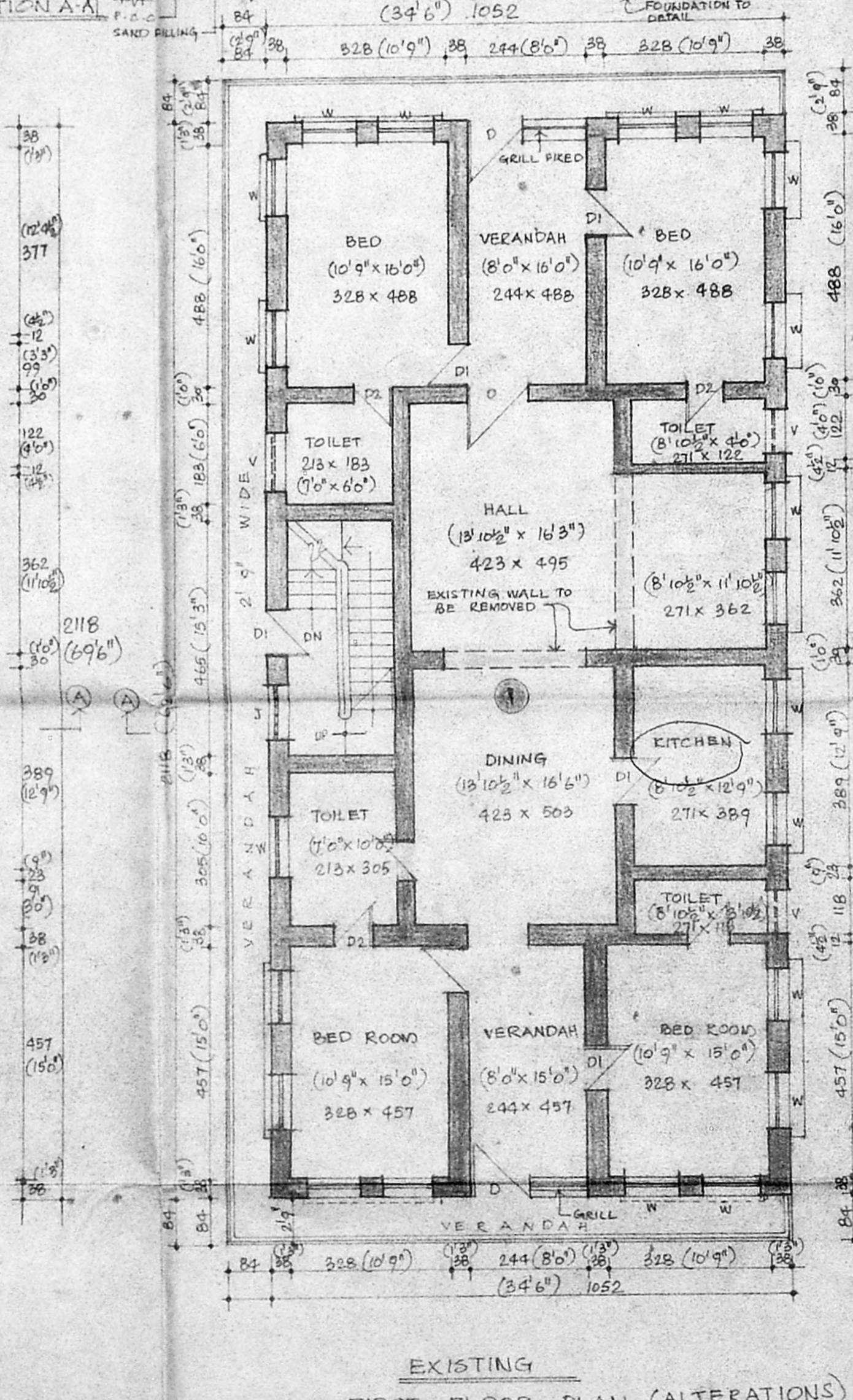
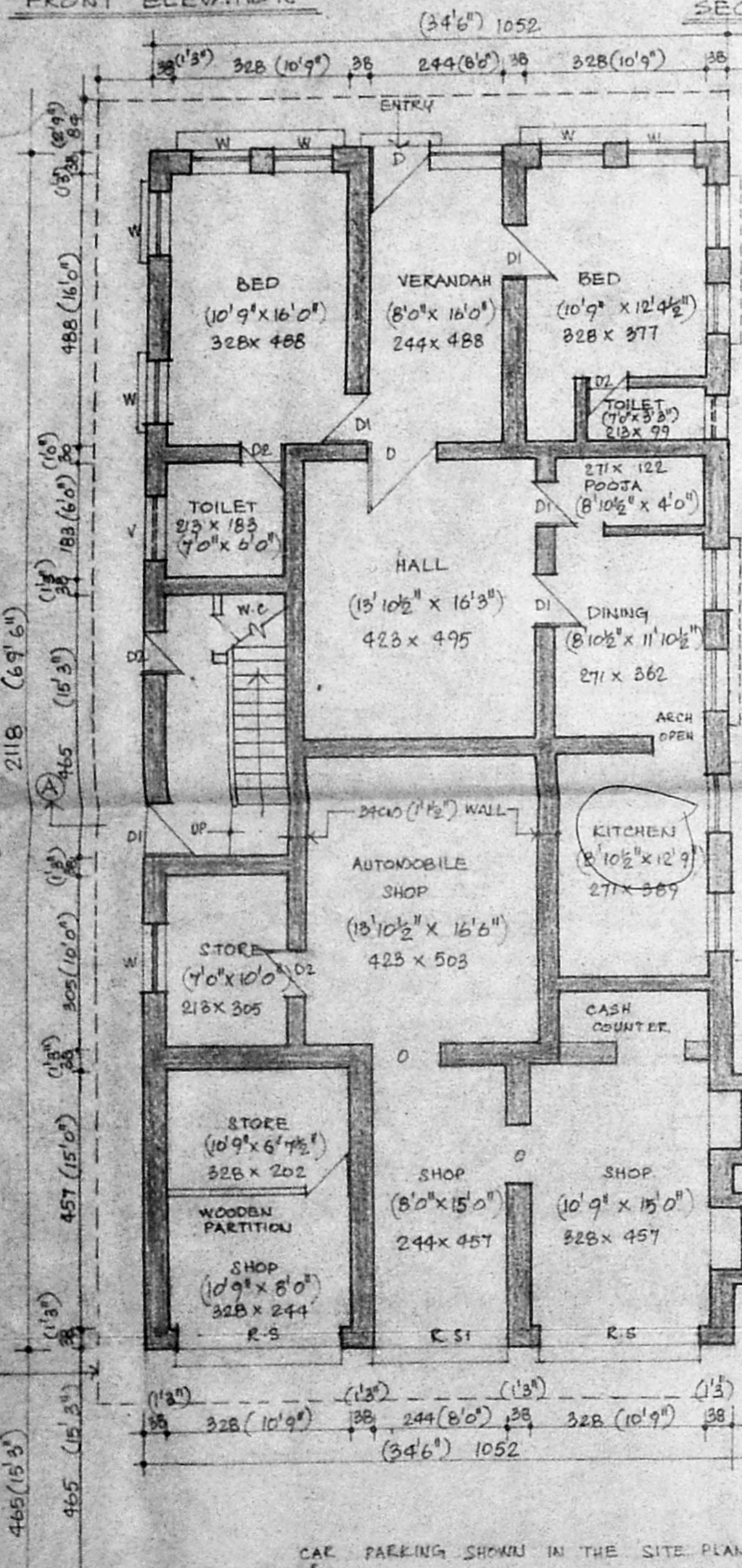

AREA STATEMENT:

AREA STATEMENT:	SFT	SQ.M
PLOT AREA:	6600	613.2
G.F AREA (EXISTING):	2398	222.8
P.F AREA ("):	2194	259.57
S.F AREA (PROPOSED):	2589	240.53
F.S.I	1.179	
PLOT COVERAGE:	36.3%	

No. of CAR PARKINGS: 4 NOS.

COLOUR INDEX

[Symbol]	PROPOSED	[Symbol]	TO BE DEMOLISHED
[Symbol]	ROAD	[Symbol]	
[Symbol]	BOUNDARY	[Symbol]	

OWNER'S SIGNATURE

Md. Khatim Saif

LICENSED SURVEYOR

Md. Khatim Saif

MOHAMED EBRAHIM SAIT, B. Arch.
ARCHITECT & VALUER
CROWN COURT (THIRD FLOOR),
34, CATHEDRAL ROAD,
MADRAS - 600 086,
LICENSED SURVEYOR R.A. NO. 114,
CORPORATION OF MADRAS.

PROPOSED ALTERATIONS IN F.F. & ADDITIONS IN SECOND FLOOR FOR RESIDENTIAL PURPOSE AT NO. 15, ELDAMS ROAD TEYNAMPET, DIVISION 81, R.S. No. 1545/2, MADRAS - 18

SCALE: 1:100 (1" = 20')

DRAWING FOR APPROVAL

ALL DIMENSIONS ARE IN C.M

DRAWN BY: Uma Shakti

DATE: 24.4.95

ARCHITECT:

AREA STATEMENT:

	FIRST FLOOR AREA	SECOND FLOOR AREA
FLAT 1	2602.97 SFT 241.82 m ²	FLAT 2 801.42 SFT 74.46 m ²
FLAT 3	1596.66 SFT 148.34 m ²	FLAT 3 1596.66 SFT 148.34 m ²
C.A (STAIRCASE)	190.78 SFT 17.73 m ²	C.A 190.78 SFT 17.73 m ²
TOTAL	2793.75 SFT 257.57 m ²	TOTAL 2588.86 SFT 240.53 m ²

MOHAMED EBRAHIM SAIT,
34, CATHEDRAL ROAD,
CROWN COURT, THIRD FLOOR,
MADRAS - 600 086.